Srimathe Ramanujaya Namaha

Sri Venkateshwara Swamy Devasthanam

NITYANNA PRASADA CHARITABLE TRUST

Regd. No. 2/2018

Vill. VATTEM, Mdl. Bijinapally,
Dist. Nagarkurnool - 509203.
Cell : 9441590532, 9704130913, 9391242009.

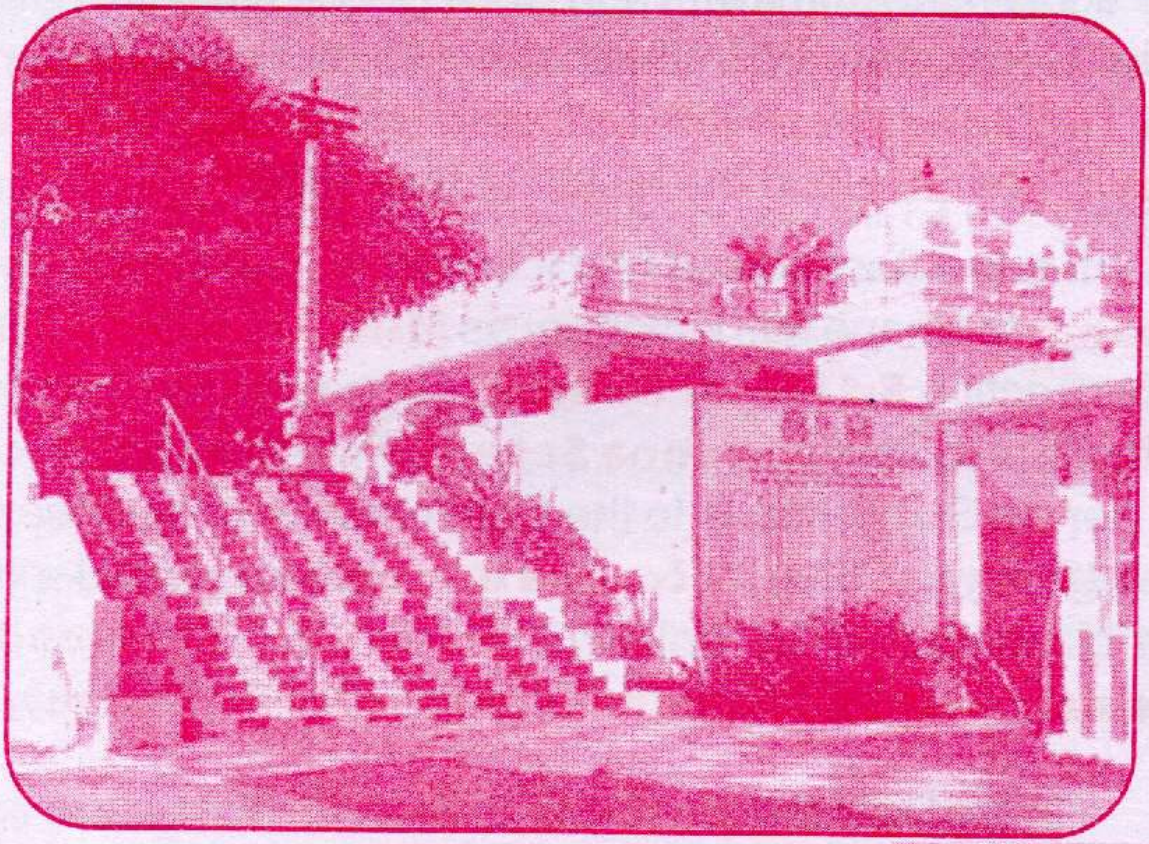

"Jai Sriman Narayan"



APPEAL

Vattem Sri Venkateshwara Swamy Devasthanam is situated on hillock called **"Venkanna Konda"** which is 3 Kms away from Vattem Village, Bijinapally Mandal, Nagarkurnool Dist. Telangana State (India). Vattem Village is on the State highway i.e. Hyderabad to Nagarkurnool Road at a Distance of 102 Kms from Hyderabad. Construction of the Temple was taken up in December 1983, and got completed in 3 years.

The idols of Lord Venkateshwara Swamy, Goddess of Padmavathi Ammavaru and Goda Devi Ammavaru have been Consecrated (Prathistha) by his holiness **Sri Sri Sri Thridandi Sremannarayana Ramanuja Chinna Jeeyar Swamyiji** in the Month of May 1986.

It is the Sankalpa of his Holiness **Sri Sri Sri Jeeyar Swamji** to Shape this kshetram as **MINI TIRUPATHI.** In This direction **Sri Jeeyar Swamiji** Suggested the Temple authorities to Start **Nityanna Satram** (Free Meal Scheme) As per his Suggestions to the Convenience of devotees, during the year 1999, **Nityanna Satram** was started with the blessings of his holiness **Sri Sri Sri Thridandi Sremannarayana Ramanuja Chinna Jeeyar Swamyji.**

For the Daily the **Nityanna Prasadam** (Free Meal) arrangement is made in between 1 pm to 2 pm Day by day for the piligrims number of piligrims visiting the Temple is being Increasing enormously.

In order to meet day to day expenditure, temple management has decided to raise funds by enrolling membership, The details of Various types of membership are as follows.

1. Shashwatha Ubhayadarulu : (Permanent Membership)

Rs. 51116/-

Daily puja will be performed on their gotranamalu, and they will be treated as permanent members of the trust. They can attend all the meetings / puja programs, during their visits free accommodation will be provided and honoured with Alaya Maryadalu.

2. Shashwatha Ubhayadarulu : (Life long membership)

Rs. 21116/-

Once in a month on the date of their choice, puja will be performed on their gotranamalu and Prasadam vill be sent to their contact address.

3. Maharaja Poshakulu : (Life long membership)

Rs. 11116/-

By monthly on the date of their choice, puja will be performed on their gotranamalu and prasadam will be sent to their contact address.

4. Raja Poshakulu : (Life long membership)

Rs. 5116/-

Every quarter on the date of their choice puja will be performed on their gotranamalu and prasadam will be sent to their contact address.

5. Poshakulu : (Life long membership)

Rs. 2116/-

Yearly once on the date of their choice, puja will be performed on the date of their choice and prasadam will be sent to their contact address.

It is humbly requested to **ENROLE AS MEMBERS** in this holly program. Members can send money through D.D. / Cheque drawn in favour of nityanna prasada charitable trust vattem.

A/c. No. : 38752129926
IFSC : SBIN0022088
SBI Vattem

Note : Donars can also cantribute in shape of kind also such as Sugar, Tamarind, Rice, Dal, Oils, Ghee, Ground Nut, Vegetables etc.

Sandadi Ranga Reddy
Founder Trustee
Sri Venkateswara Devasthanam

Vasa Eshwaraiah
Chairman
Nityanna Prasada Charitable Trust

www.vattemvenkateswaraswamy.org

Nityanna Satram

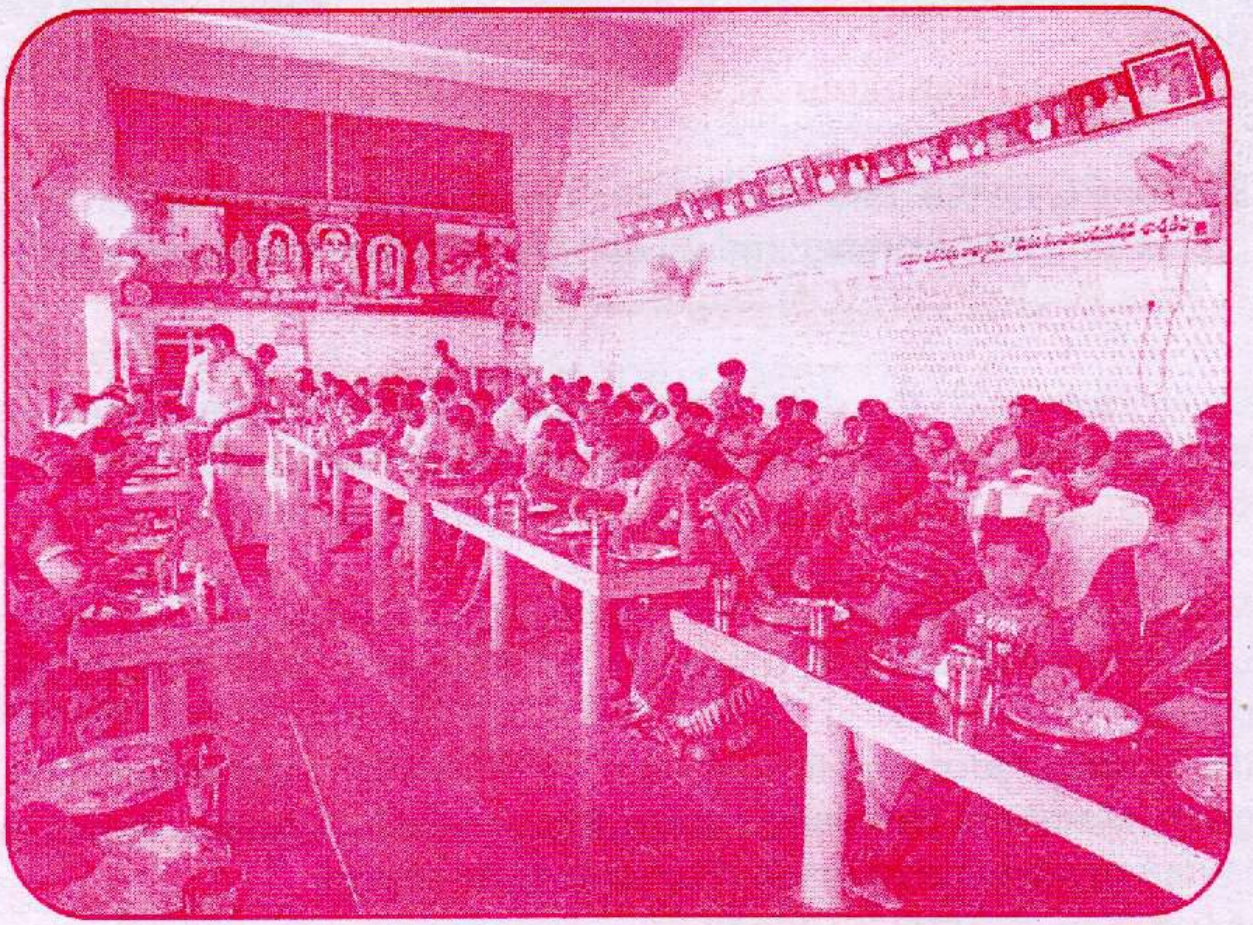

Annadanam Mahadanam

MANASA PRINTERS, BIJINAPALLY_9440544073